

MP-B4

MP-B4

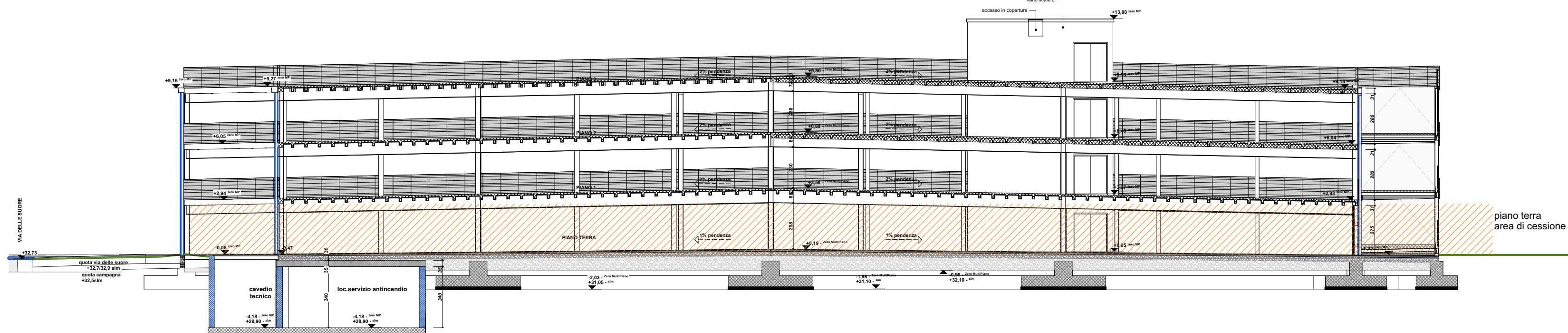

MP-B1

MP-B1

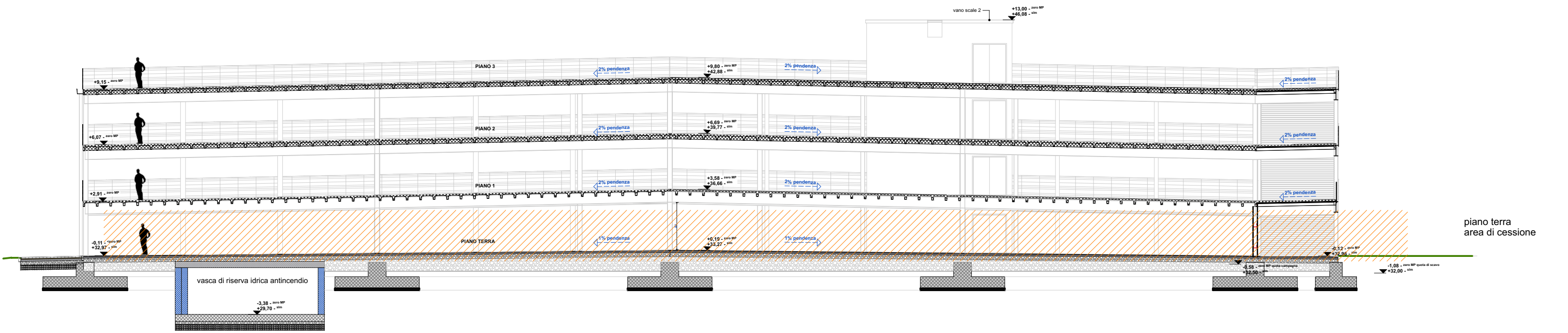

MP-B3

MP-B3

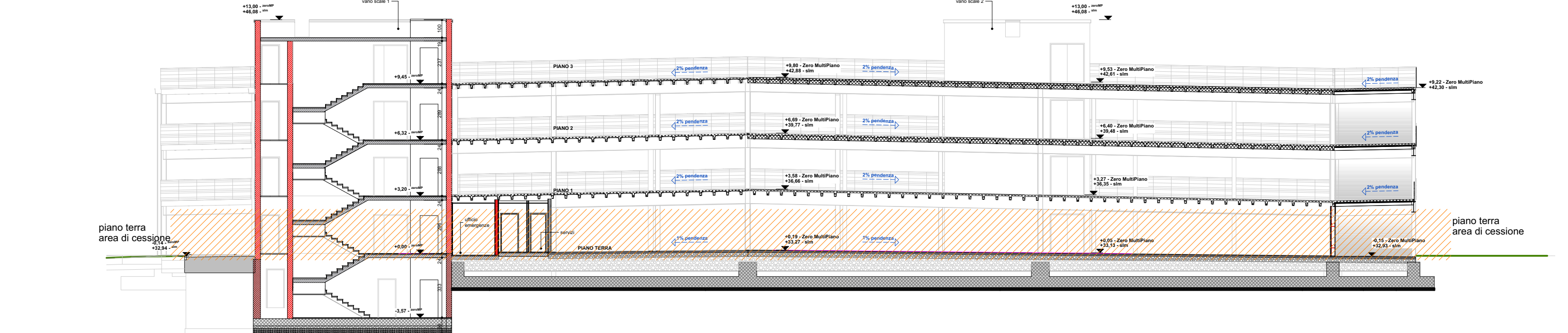

MP-B2

MP-B2

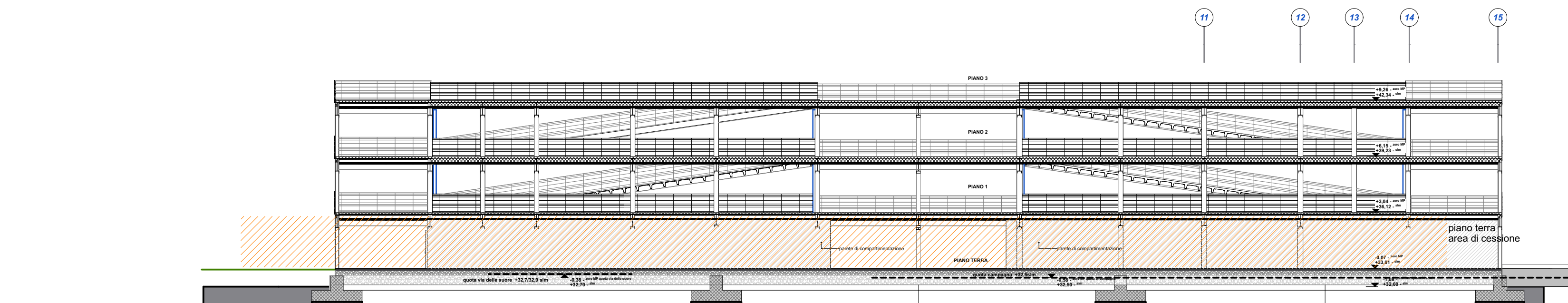

MP-A1

MP-A1

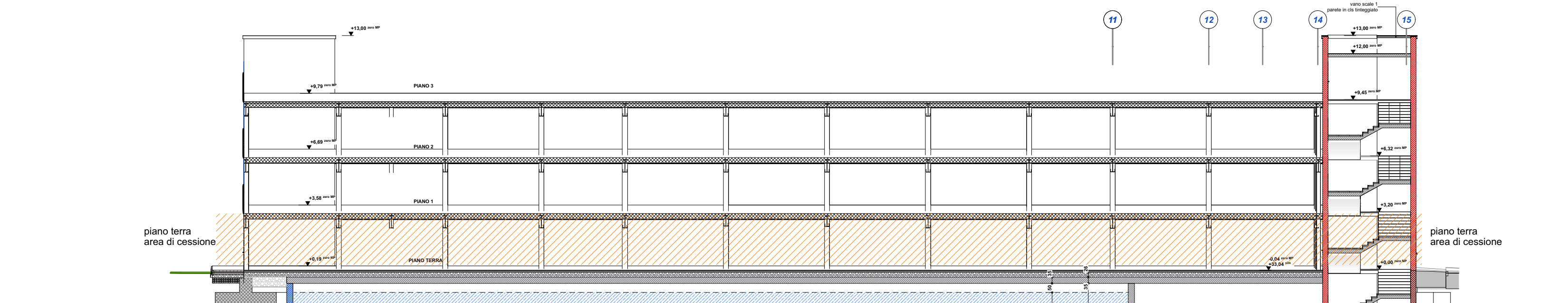

MP-A2

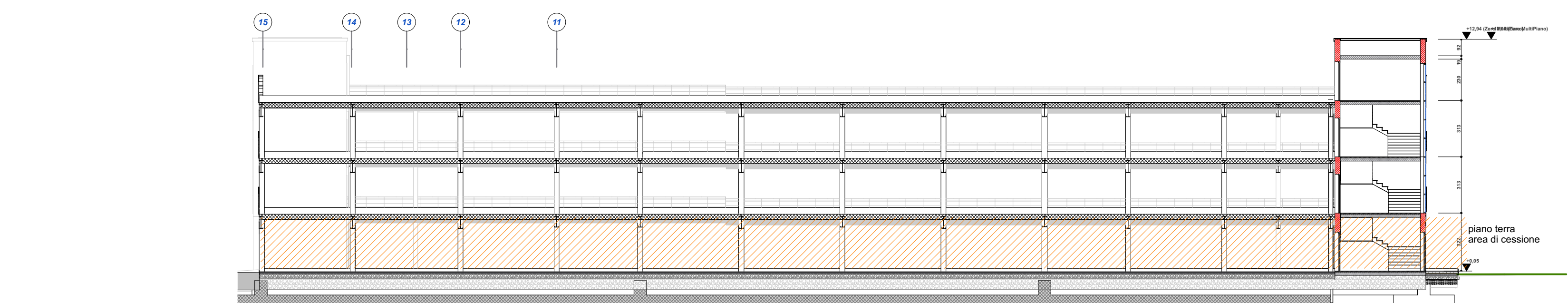

MP-A4

MP-A4

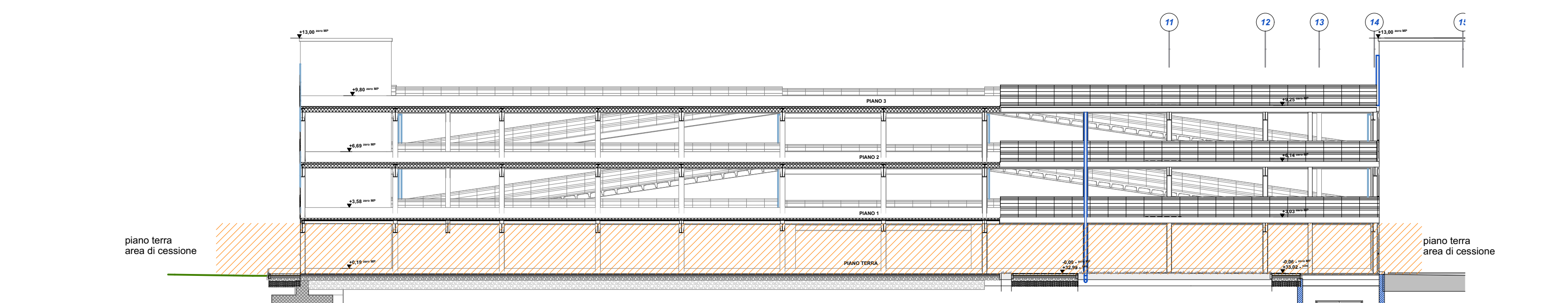

MP-A3

MP-A3

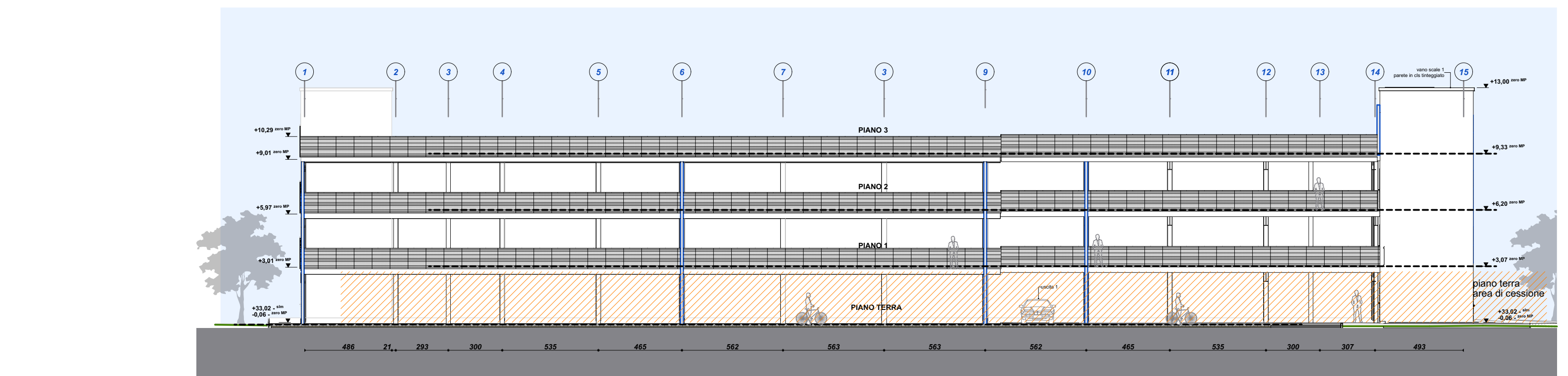

SUD MP

SUD

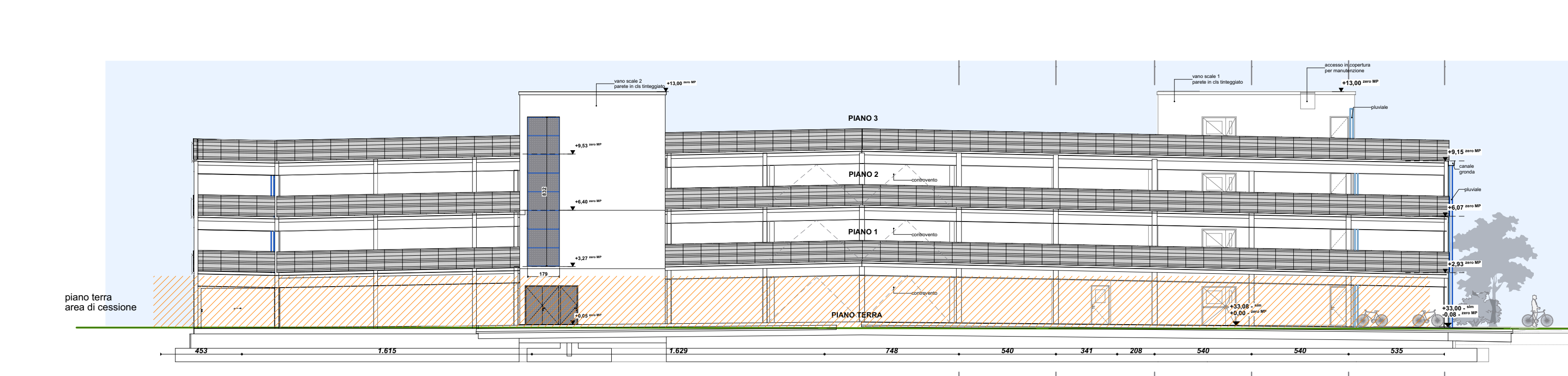

OVEST MP

OVEST

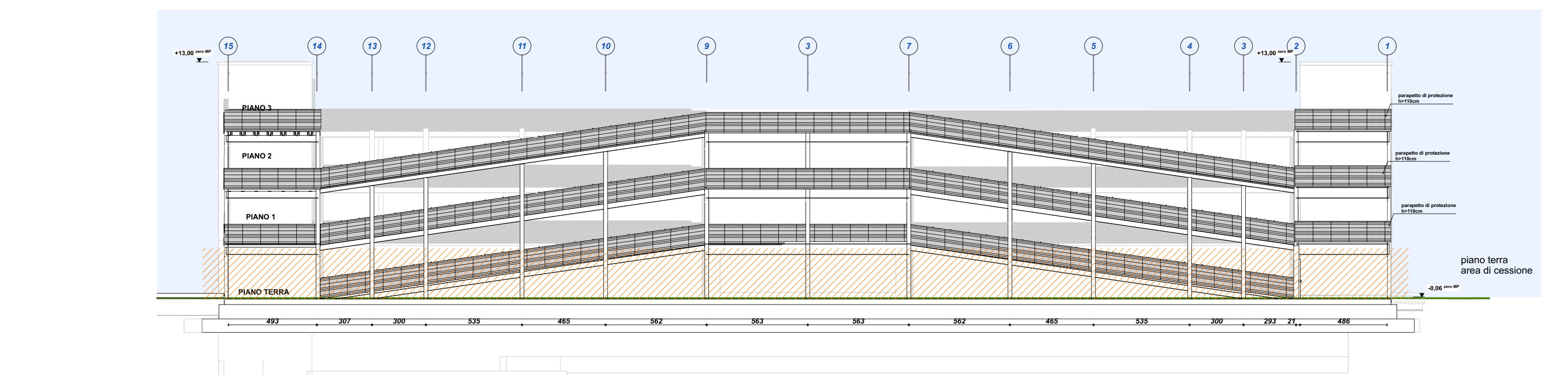

NORD MP

NORD

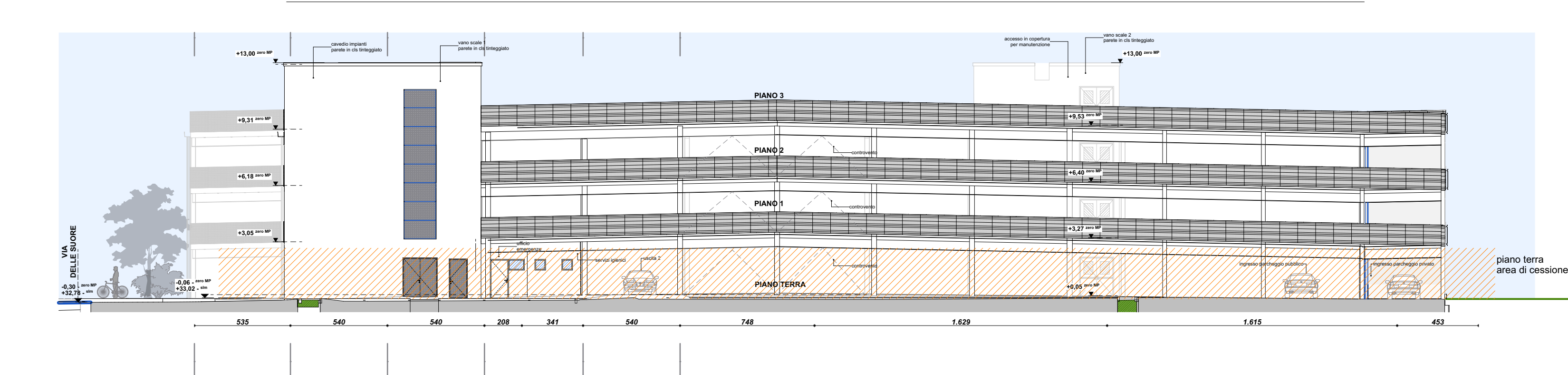

EST MP

EST

LEGENDA

Piano terra - Area di Cessione



PLANIMETRIA SEZIONI

COMMITTEAZIONE E
SOGGETTO PROPONENTE: INNOVATIVE SOLUTIONS srl
Corteo Castiglione 1
41122 Modena (MO)
MITSUBISHI CHEMICAL ADVANCED MATERIALS srl
Piazza della Repubblica, 9
20121 Milano (MI)
C.P.C. srl
Via San Tommaso, 55
41122 Modena (MO)

ENTE:
Comune
di Modena

AMPLIAMENTO DEL COMPARTO INDUSTRIALE PRODUTTIVO CPC-MCAM
AI SENSI DELL'ART. 53 DELLA L.R. 24/2017
- REALIZZAZIONE DI NUOVO PARCHEGGIO MULTIPIANO -

PROCEDIMENTO UNICO L.R. 24/2017 ART.53

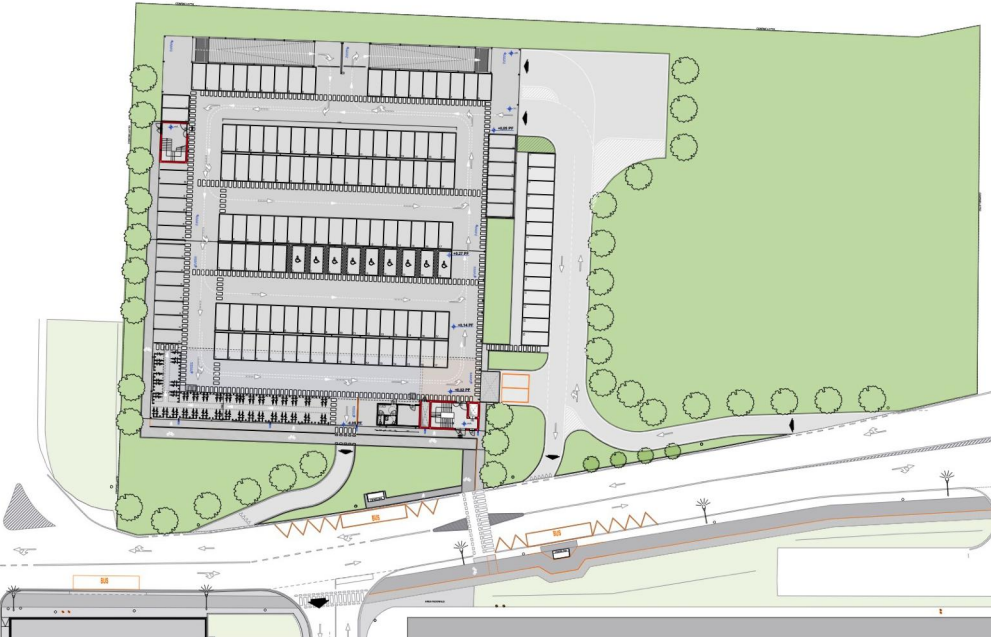

PROSPETTIVE E SEZIONI

FILE PDF: PDC_MP_A01_03_1405_PROSPETTIVE E SEZIONI.rvt
CODICE PROGETTO: P1193-01
FILE: P1193 CPC ESE.rvt

PROSPAZIO
ARCHITECTURE - ENGINEERING

PROSPAZIO S.p.A. s.r.l.
Via Roma 100, 40138 Bologna (BO)
Tel. +39 051 2611111
www.prospazio.com

COORDINAMENTO: ING. GIULIO RIMINI
ARCHITETTONICO: ING. DANIELE DALLARI
STRUTTURE: ING. MAURIZIO MANZINI
ELETTRICO: ING. MAURIZIO MANZINI
MECANICO: ING. MAURIZIO MANZINI
ACUSTICA: ING. MAURIZIO MANZINI

COMMITTENTE: SINDACO
RUP: GIANCARLO MUZZARELLI
ING. BARBARA NEROZZI

DISSEGNO: arch. Carla Chiarini
RESPONSABILE: geom. Adriano Larcocca